

A
B
C
D
E
F
G
H
I
J
K
L

GENERAL
ZONING
ARCHITECTURE
ENERGY
STRUCTURE
MECHANICAL
PLUMBING

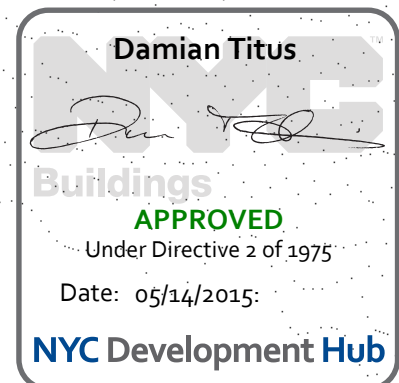
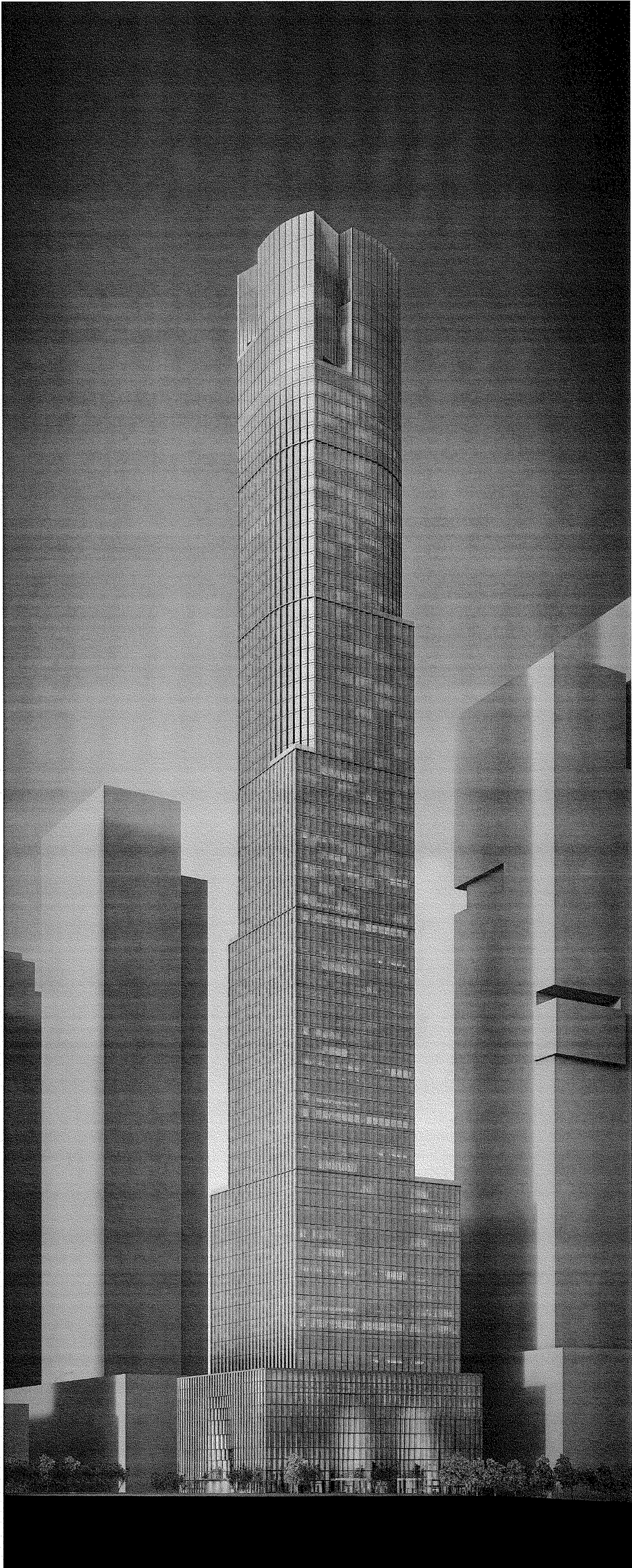

560 WEST 33RD STREET
NEW YORK, NY

Related Companies
60 Columbus Circle
New York, NY 10023

SOM

Skidmore, Owings & Merrill LLP
14 Wall Street, New York, NY 10005

Jaros, Baum & Bolles
80 Pine Street
New York, NY 10005

Philip Habib & Associates
102 Madison Avenue, 11th Floor
New York, NY 10016

Entek Engineering, LLC
166 Ames Street
Hackensack, NJ 07601

Jenkins & Huntington, Inc.
1251 Avenue of the Americas, Suite 920
New York, NY 10020

Longman Lindsey
1401 Broadway, Suite 508
New York, NY 10018

Stonehill & Taylor Architects, PC
31 W 27th Street, 5th Floor
New York, NY 10001

Ismael Leyva Architects
48 West 37th Street
New York, NY 10018

6	30 APR 2015	ISSUED TO DOB
5	01 APR 2015	ISSUED TO DOB
4	15 JAN 2015	ISSUED TO DOB
3	19 DEC 2014	ISSUED FOR STEEL BID
2	15 DEC 2014	ISSUED FOR SD ADDENDUM 1
1	25 NOV 2014	ISSUED FOR SCHEMATIC DESIGN
NO.	DATE	DESCRIPTION

COVER SHEET

G-000.00

G-000

1 OF 7

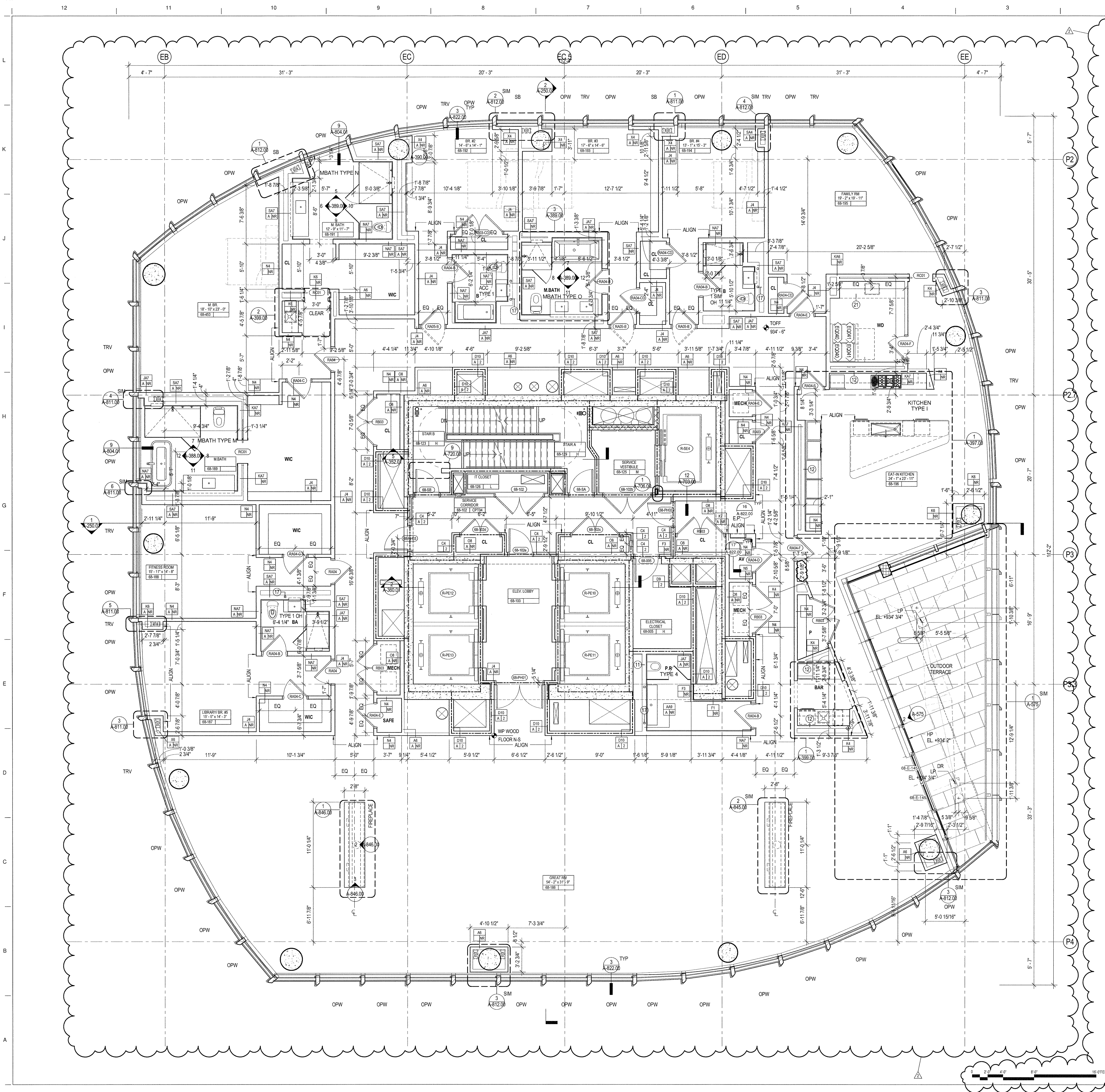

GENERAL NOTES

- ALL BUILDING ELEVATIONS (IN FEET) REFERENCED TO THE BOROUGH PRESIDENTS OF MANHATTAN DATUM.
- ALL ELEVATION MARKS REFER TO FINISH FLOOR, UNO.
- FOR GENERAL NOTES, BUILDING DEPARTMENT NOTES, AND CLARIFICATION OF THE WORK NOTES REFER TO SHEET G-001.
- FOR ARCHITECTURAL ABBREVIATIONS, LEGEND OF SYMBOLS & MATERIALS, AND MOUNTING HEIGHTS REFER TO SHEET G-002.
- REFER TO G-010-G-015 FOR ENCLOSURE GEOMETRY SETOUT.
- FOR PARTITION TYPES REFER TO A-700, 701 AND 702.
- FOR DOOR SCHEDULE REFER TO A-710, 711 AND 712.
- FOR REFLECTED CEILING PLANS SEE A-400 SERIES DRAWINGS. IF RCP IS NOT PROVIDED SEE MEP/FP/FA/SEC/TEL SERVICE DRAWINGS FOR LOCATIONS OF ALL CEILING/WALL MOUNTED DEVICES.
- ALL METAL FABRICATIONS LOCATED WITHIN MECHANICAL FLOORS, STAIRS AND ROOF TO BE COORDINATED WITH MEP DISTRIBUTION AND EQUIPMENT INCLUDING "AS BUILT" CONDITION.
- FRAMING FOR ALL METAL FABRICATIONS TO BE COORDINATED WITH BASE BUILDING STRUCTURAL FRAMING INCLUDING "AS BUILT" CONDITION.
- LOUVER AREA AT MECHANICAL FLOORS TO BE MINIMIZED BASED ON COORDINATION WITH MECHANICAL CONTRACTOR.
- CONTRACTOR TO COORDINATE ALL AREAS DESIGNATED AS SCR OP WITH THE STRUCTURAL DRAWINGS. OPEN AREAS ARE TO BE PROVIDED ONLY AT CLEAR OPENINGS. SCREENS ARE TO BE CLOSED OFF AT AREAS PARTIALLY OVERLAPPED BY CONCRETE BEAMS, COLUMNS, WALLS, ETC.
- SEE MECHANICAL DWG'S FOR INTERIOR LOUVERS NET FREE AREA. SEE D1/A586.

SHEET NOTES

- REFER TO A-132 FOR TYPICAL CORE DIMENSIONS AND PARTITION TYPES UNLESS OTHERWISE NOTED.
- ENGINEERED STUDS TO BE USED ON TRANSFER FLOORS L-40, 50, 60, FOR PARTITIONS A4, C4, D6, K2, K4, L3, L11, N2, N4, O, X2, X4.
- 18 GAUGE FLAT STOCK BLOCKING TO BE PROVIDED AT KITCHEN CABINERY, TYP.
- 20" X 5'-6" 20 GAUGE BACKING PLATE TO BE INSTALLED BETWEEN STUDS AT UNIT ENTRY DOORS, TYP.
- REFER TO 9/A-822 FOR REINFORCING AND MOUNTING DIAGRAM FOR ALL CLOSETS INCLUDING WALK-IN CLOSETS.
- REFER TO A-380 SERIES FOR BATHROOM TYPES.
- REFER TO A-380 SERIES FOR KITCHEN TYPES.
- 18 GAUGE FLAT STOCK BLOCKING AND 12" O.C. STUDS TO BE PROVIDED AT KITCHEN CABINERY, TYP.
- 20" X 5'-6" 20 GAUGE BACKING PLATE TO BE INSTALLED BETWEEN STUDS AT UNIT ENTRY DOORS, TYP.

KEY NOTES

- PROVIDE FLOOR TO UNDERSIDE OF SLAB VERTICAL STUDS TO SUPPORT SIDES OF RECESSED TANK AT ALL WALL-HUNG POWDER ROOM TOILETS.
- PROVIDE 18 GA REINFORCING FROM 3'-0" AFF TO FINISH CEILING AT ALL KITCHEN CABINERY WALLS AS WELL AS 12" O.C. STUD SPACING.
- HSS TUBE FOR VANITY SUPPORTS, TYP. REFER TO A-803 SERIES.
- SHELVING ABOVE, REFER TO 14/A-822.

FINISH SCHEDULE

NAME	FLOOR	BASE	WALL	CEILING
BEDROOM	WDF09	5/A-822	PT20	PT24
GREAT ROOM	WDF09	5/A-822	PT20	PT24
BREAKFAST ROOM/KIT.	WDF09	5/A-822	PT20	PT24
LIBRARY	WDF09	5/A-822	PT20	PT24
MEDIA ROOM	WDF09	5/A-822	PT20	PT24
FITNESS ROOM	WDF09	5/A-822	PT20	PT24
DINING ROOM	WDF09	5/A-822	PT20	PT24
WIC	WDF09	5/A-822	PT20	PT24
W/D AND UTILITY ROOM	CT11	5/A-822	PT20	PT24
MECH. CLOSET	CT11	CT11	PT20	-
CLOSET	WDF09	-	PT20	PT24
AV	WDF09	-	PT20	PT24

*REFER TO 6/A-822 FOR WDF09 BUILD UP
**ALL EXPOSED CONCRETE COLUMNS TO BE FINISHED WITH PLATE AND BASE PER 5/A-822

EXTERIOR WALL ANNOTATION LEGEND

- SB: SHADOW BOX
- SB/SB: SHADOW BOX LOWER PANEL / SHADOW BOX UPPER PANEL
- SB/L: SHADOW BOX LOWER PANEL / VISION GLASS UPPER PANEL
- SCR OP: OPEN (ACTIVE) INTAKE/EXHAUST SCREEN
- SCR C: CLOSED (INACTIVE) SCREEN
- LVR OP: OPEN (ACTIVE) INTAKE/EXHAUST LOUVER
- LVR CL: CLOSED (INACTIVE) LOUVER
- TRV: TRICKLE VENT
- OPW: OPERABLE VENT
- AUT OPW: MOTORIZED VENT
- KM: KISS MULLION
- DR: DOOR
- LVR3: LOUVER - REFER TO SPECIFICATION

NOTE:
OWNER TO PROVIDE ADAPTABLE HARDWARE FOR OPERABLE VENTS AT RESIDENTIAL UNITS AS REQUIRED BY THE 2014 NYC BUILDING CODE AND ANSI A117.

35 HUDSON YARDS

560 WEST 33RD STREET
NEW YORK, NY

OWNER



Related Companies
60 Columbus Circle
New York, NY 10023

ARCHITECT / STRUCTURAL ENGINEER

SOM

Skidmore, Owings & Merrill LLP
14 Wall Street, New York, NY 10005

MEP ENGINEER

Jaros, Baum & Bolles
80 Pine Street
New York, NY 10005

CIVIL ENGINEER

Philip Habib & Associates
102 Madison Avenue, 11th Floor
New York, NY 10016

FAÇADE MAINTENANCE

Entek Engineering, LLC
166 Ames Street
Hackensack, NJ 07601

VERTICAL TRANSPORTATION

Jenkins & Huntington, Inc.
1251 Avenue of the Americas, Suite 920
New York, NY 10020

ACOUSTICAL ENGINEERING

Longman Lindsey
1410 Broadway, Suite 508
New York, NY 10018

HOTEL DESIGN ARCHITECT

Stonehill & Taylor Architects, PC
31 W 27th Street, 5th Floor
New York, NY 10001

RESIDENTIAL DESIGN ARCHITECT

Ismael Leyva Architects
48 West 37th Street
New York, NY 10018

HOTEL INTERIOR DESIGN ARCHITECT

Yabu Pushelberg
2F-88 Prince Street
New York, NY 10012

RESIDENTIAL INTERIOR DESIGN ARCHITECT

Ingrao
17 East 64th Street
New York, NY 10065

KEYPLAN

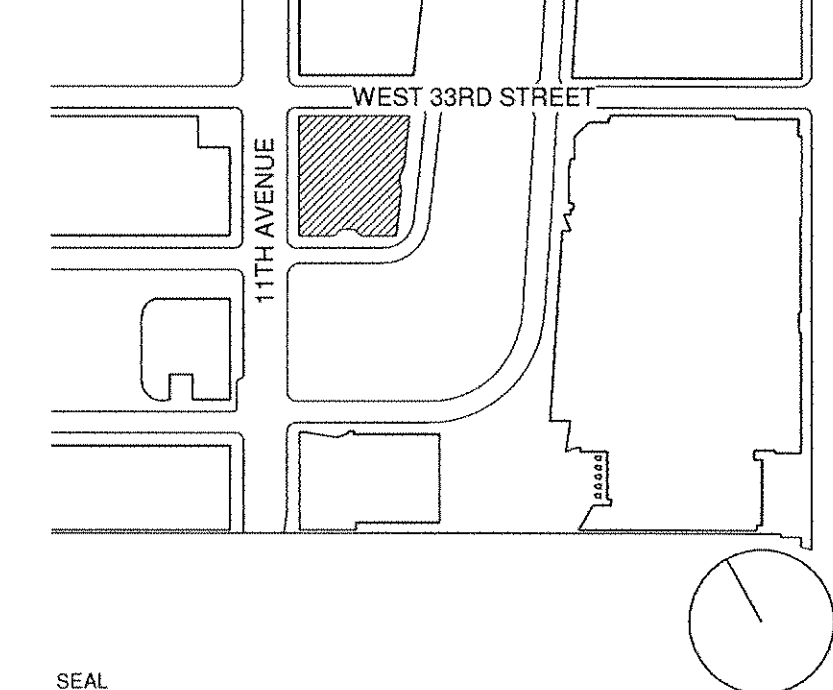

SEAL

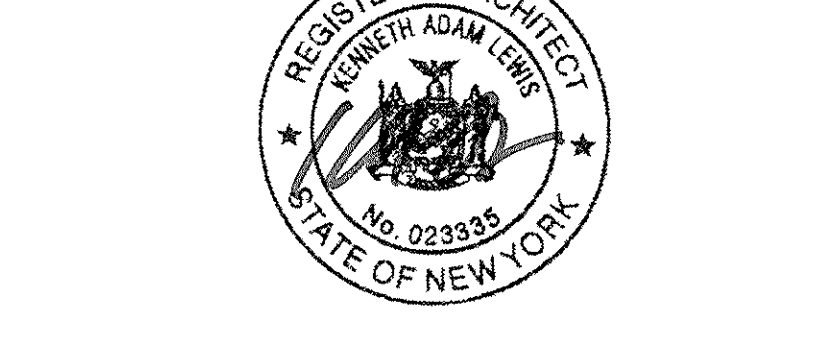

1	16 SEP 2017	ISSUED FOR DCB
2	30 APR 2015	ISSUED FOR DCB
NO.	DATE	DESCRIPTION

DRAWING TITLE

68TH FLOOR PLAN-RESIDENTIAL (MKTG 90)

DRAWING NUMBER

A-168.01

78 of 461

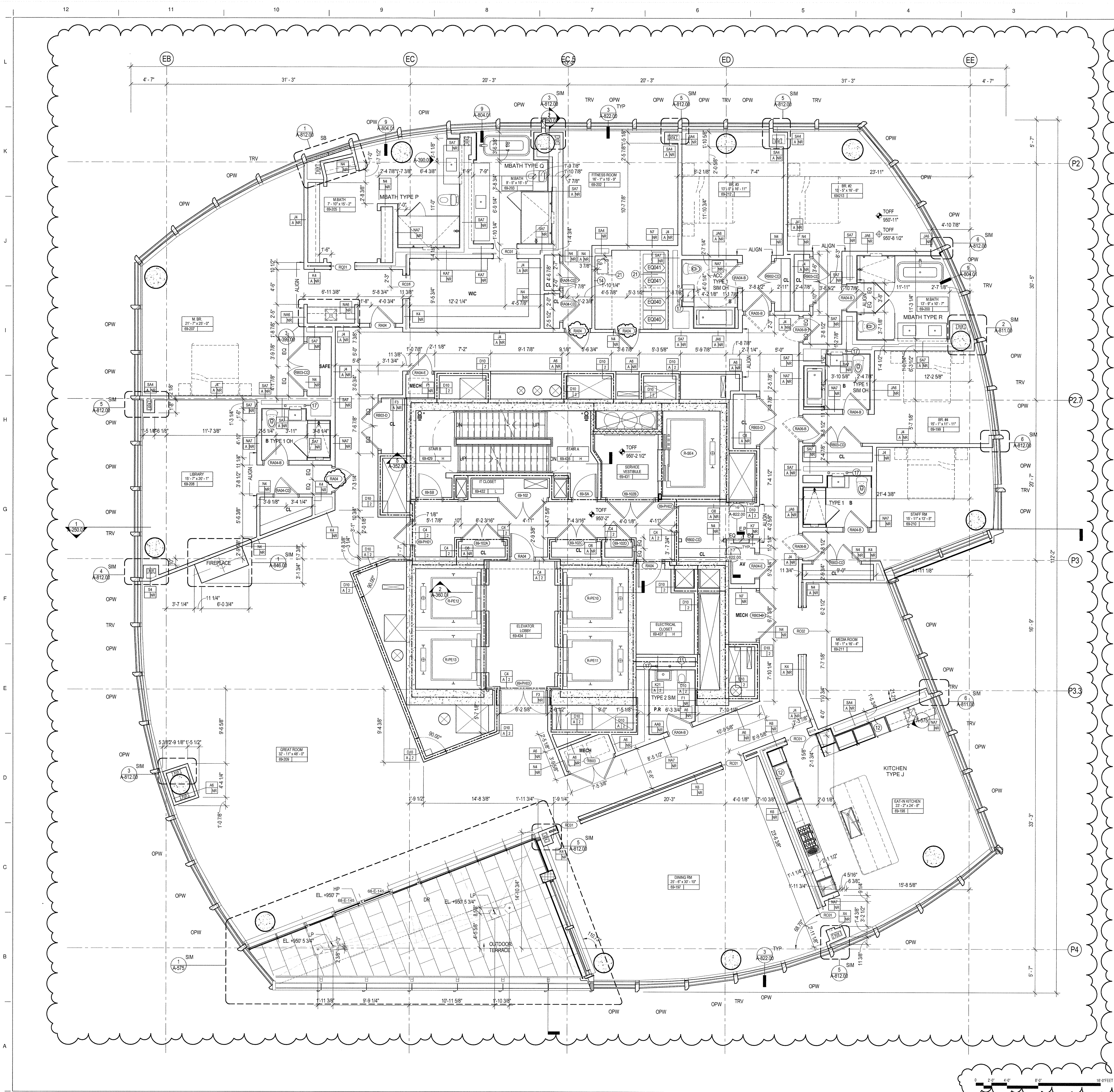

GENERAL NOTES

- ALL BUILDING ELEVATIONS (IN FEET) REFERENCED TO THE BOROUGH PRESIDENT'S OF MANHATTAN DATUM.
- ALL ELEVATION MARKS REFER TO FINISH FLOOR, UNO
- FOR GENERAL NOTES, BUILDING DEPARTMENT NOTES, AND CLARIFICATION OF THE WORK NOTES REFER TO SHEET G-001.
- FOR ARCHITECTURAL ABBREVIATIONS, LEGEND OF SYMBOLS & MATERIALS, AND MOUNTING HEIGHTS REFER TO SHEET G-002.
- REFER TO G-010-G-015 FOR ENCLOSURE GEOMETRY SETOUT.
- FOR PARTITION TYPES REFER TO A-700, 701 AND 702
- FOR DOOR SCHEDULE REFER TO A-710, 711 AND 712
- FOR REFLECTED CEILING PLANS SEE A-400 SERIES DRAWINGS. IF RCP IS NOT PROVIDED SEE MEP/FPA/SECTEL SERVICE DRAWINGS FOR LOCATIONS OF ALL CEILING/WALL MOUNTED DEVICES.
- ALL METAL FABRICATIONS LOCATED WITHIN MECHANICAL FLOORS, SHAFTS AND ROOF TO BE COORDINATED WITH MEP DISTRIBUTION AND EQUIPMENT INCLUDING "AS BUILT" CONDITION
- FRAMING FOR ALL METAL FABRICATIONS TO BE COORDINATED WITH BASE BUILDING STRUCTURAL FRAMING INCLUDING "AS BUILT" CONDITION
- LOUVER AREA AT MECHANICAL FLOORS TO BE MINIMIZED BASED ON COORDINATION WITH MECHANICAL CONTRACTOR
- CONTRACTOR TO COORDINATE ALL AREAS DESIGNATED AS SCR OP WITH THE STRUCTURAL DRAWINGS. OPEN AREAS ARE TO BE PROVIDED ONLY AT CLEAR OPENINGS. SCREENS ARE TO BE CLOSED OFF AT AREAS PARTIALLY OVERLAPED BY CONCRETE BEAMS, COLUMNS, WALLS, ETC.
- SEE MECHANICAL DWGS FOR INTERIOR LOUVERS NET FREE AREA. SEE D1A/586.

SHEET NOTES

- REFER TO A-132 FOR TYPICAL CORE DIMENSIONS AND PARTITION TYPES UNLESS OTHERWISE NOTED.
- ENGINEERED STUDS TO BE USED ON TRANSFER FLOORS L 40, 50, 60, FOR PARTITIONS A4, C4, D9, K2, K4, L5, L11, N2, N4, O, X2, X4
- 18 GAUGE FLAT STOCK BLOCKING TO BE PROVIDED AT KITCHEN CABINETRY. TYP.
- 20" X 5'-6" 20 GAUGE BACKING PLATE TO BE INSTALLED BETWEEN STUDS AT UNIT ENTRY DOORS. TYP.
- REFER TO S/A-822 FOR REINFORCING AND MOUNTING DIAGRAMS FOR ALL CLOSETS INCLUDING WALK-IN CLOSETS.
- REFER TO A-380 SERIES FOR BATHROOM TYPES
- REFER TO A-390 SERIES FOR KITCHEN TYPES
- 18 GAUGE FLAT STOCK BLOCKING AND 12" O.C. STUDS TO BE PROVIDED AT KITCHEN CABINETRY. TYP.
- 20" X 5'-6" 20 GAUGE BACKING PLATE TO BE INSTALLED BETWEEN STUDS AT UNIT ENTRY DOORS. TYP.

KEY NOTES

- PROVIDE FLOOR TO UNDERSIDE OF SLAB VERTICAL STUDS TO SUPPORT SIDES OF RECESSED TANK AT ALL WALL HUNG POWDER ROOM TOILETS
- PROVIDE 18 GA REINFORCING FROM 3'-0" AFF TO FINISH CEILING AT ALL KITCHEN CABINETRY WALLS AS WELL AS 12" O.C. STUD SPACING
- PROVIDE 20 GA REINFORCING AT PARTITION FROM 2'-8" TO FINISH CEILING
- HSS TUBE FOR VANITY SUPPORTS. TYP. REFER TO A-803 SERIES
- SHELVING ABOVE, REFER TO 14A-822

FINISH SCHEDULE

NAME	FLOOR	BASE	WALL	CEILING
BEDROOM	WDF09	S/A-822	PT20	PT24
GREAT ROOM	WDF09	S/A-822	PT20	PT24
BREAKFAST ROOM/KIT.	WDF09	S/A-822	PT20	PT24
LIBRARY	WDF09	S/A-822	PT20	PT24
MEDIA ROOM	WDF09	S/A-822	PT20	PT24
FITNESS ROOM	WDF09	S/A-822	PT20	PT24
DINING ROOM	WDF09	S/A-822	PT20	PT24
WIC	WDF09	S/A-822	PT20	PT24
W/D AND UTILITY ROOM	CT11	S/A-822	PT20	PT24
MECH. CLOSET	CT11	CT11	PT20	-
CLOSET	WDF09	-	PT20	PT24
AV	WDF09	-	PT20	PT24

*REFER TO S/A-822 FOR WDF09 BUILD UP
*ALL EXPOSED CONCRETE COLUMNS TO BE FINISHED WITH PL402 AND BASE PER S/A-822

EXTERIOR WALL ANNOTATION LEGEND

- SB: SHADOW BOX
SB/SB: SHADOW BOX LOWER PANEL / SHADOW BOX UPPER PANEL
SB/L: SHADOW BOX LOWER PANEL / VISION GLASS UPPER PANEL
SCR OP: OPEN (ACTIVE) INTAKE/EXHAUST SCREEN
SCR C: CLOSED (INACTIVE) SCREEN
LVR OP: OPEN (ACTIVE) INTAKE/EXHAUST LOUVER
LVR CL: CLOSED (INACTIVE) LOUVER
TRV: TRICKLE VENT
OPW: OPERABLE VENT
AUT OPW: MOTORIZED VENT
KM: KISS MULLION
DR: DOOR
LVR03: LOUVER - REFER TO SPECIFICATION

NOTE:
OWNER TO PROVIDE ADAPTABLE HARDWARE FOR OPERABLE VENTS AT RESIDENTIAL UNITS AS REQUIRED BY THE 2014 NYC BUILDING CODE AND ANSI A117.1

35 HUDSON YARDS

560 WEST 33RD STREET
NEW YORK, NY

OWNER



Related Companies

60 Columbus Circle
New York, NY 10023

ARCHITECT / STRUCTURAL ENGINEER

SOM

Skidmore, Owings & Merrill LLP

14 Wall Street, New York, NY 10005

MEP ENGINEER

Jaros, Baum & Bolles

80 Pine Street
New York, NY 10005

CIVIL ENGINEER

Philip Habib & Associates

102 Madison Avenue, 11th Floor
New York, NY 10016

FACADE MAINTENANCE

Entek Engineering, LLC

166 Ames Street
Hackensack, NJ 07601

VERTICAL TRANSPORTATION

Jenkins & Huntington, Inc.

1251 Avenue of the Americas, Suite 920
New York, NY 10020

ACCOUSTICAL ENGINEERING

Longman Lindsey

1410 Broadway, Suite 508
New York, NY 10018

HOTEL DESIGN ARCHITECT

Stonehill & Taylor Architects, PC

31 W 27th Street, 5th Floor
New York, NY 10001

RESIDENTIAL DESIGN ARCHITECT

Ismail Leyva Architects

48 West 37th Street
New York, NY 10018

HOTEL INTERIOR DESIGN ARCHITECT

Yabu Pushelberg

2F-88 Prince Street
New York, NY 10012

RESIDENTIAL INTERIOR DESIGN ARCHITECT

Ingrao

17 East 64th Street
New York, NY 10065

KEYPLAN

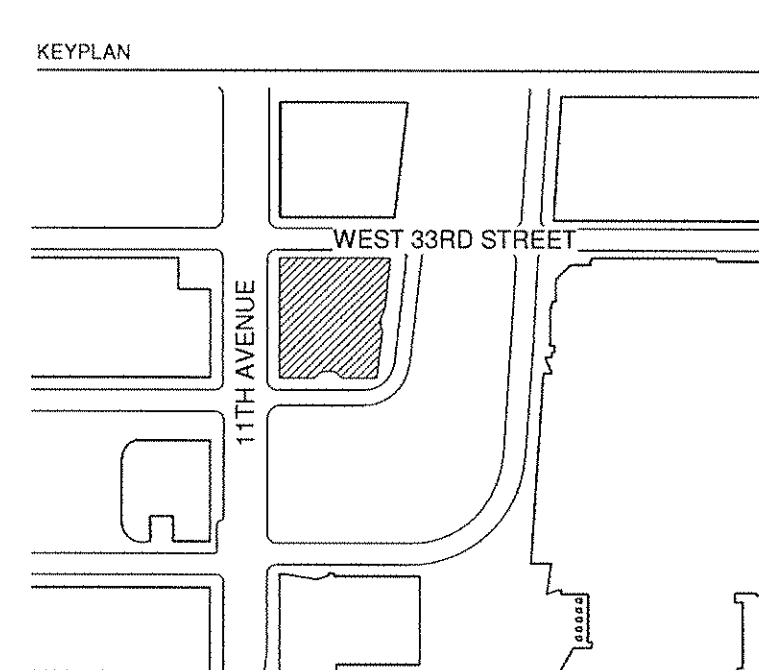

SEAL

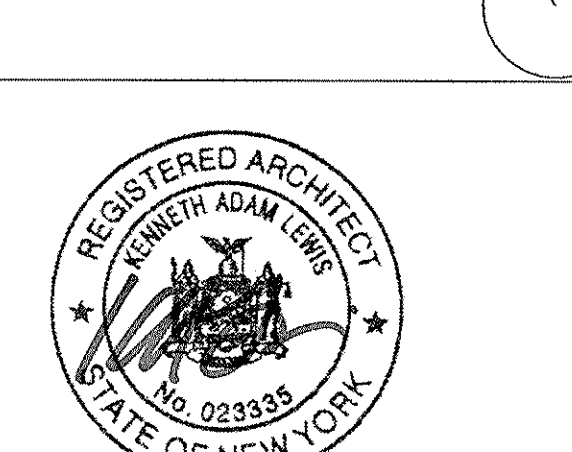

NO.	DATE	DESCRIPTION
1	15 SEP 2017	ISSUED FOR DOB
2	20 APR 2015	ISSUED FOR DOB
3		
4		
5		
6		
7		
8		
9		
10		
11		
12		
13		
14		
15		
16		
17		
18		
19		
20		
21		

DRAWING TITLE

69TH FLOOR PLAN - RESIDENTIAL (MKTG 91)

DRAWINGS NUMBER

A-169.01

79 of 461

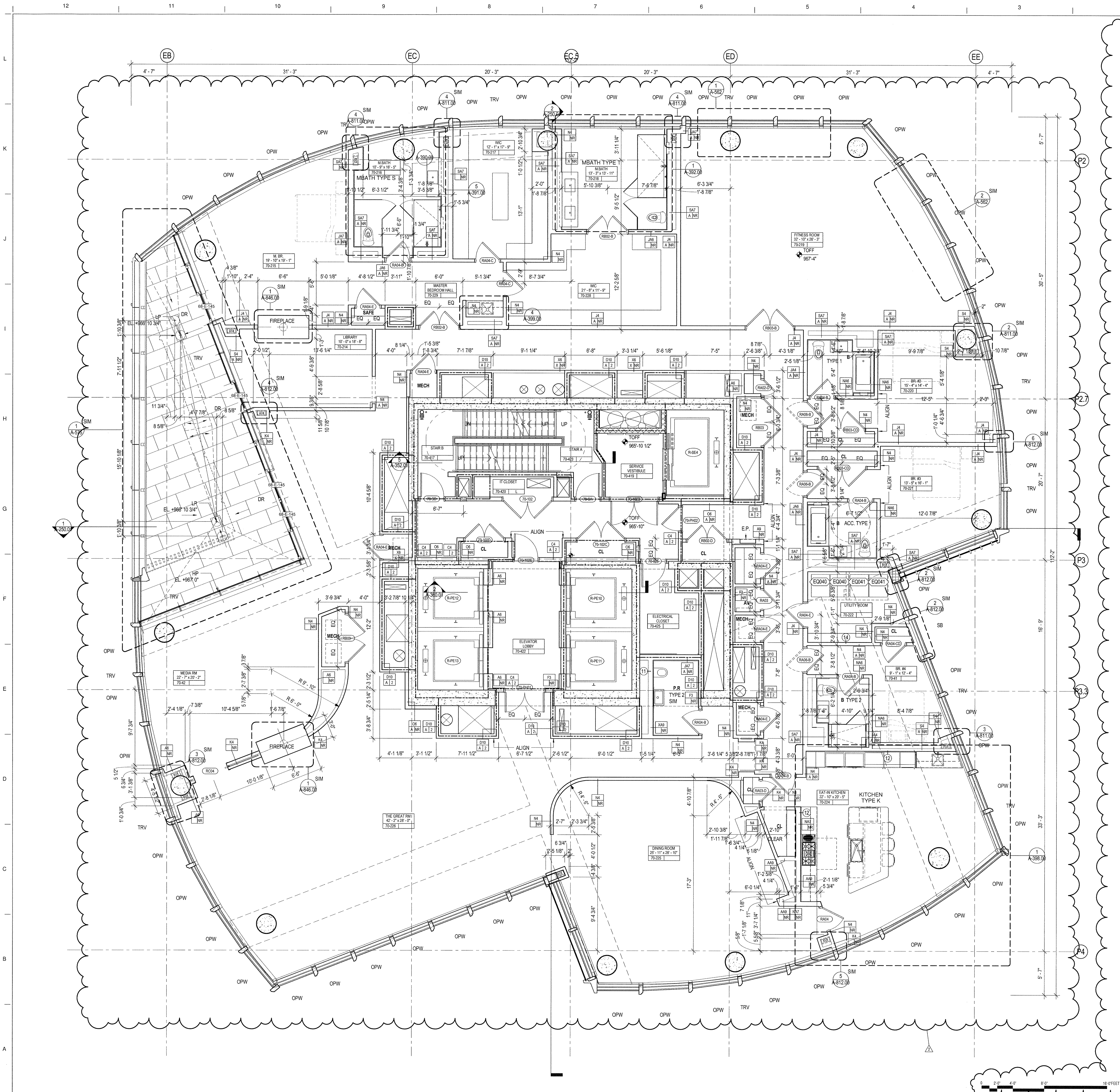

GENERAL NOTES

- ALL BUILDING ELEVATIONS (IN FEET) REFERENCED TO THE BOROUGH PRESIDENTS OF MANHATTAN DATUM.
- ALL ELEVATION MARKS REFER TO FINISH FLOOR, UNO.
- FOR GENERAL NOTES, BUILDING DEPARTMENT NOTES, AND CLARIFICATION OF THE WORK NOTES REFER TO SHEET G-001.
- FOR ARCHITECTURAL ABBREVIATIONS, LEGEND OF SYMBOLS & MATERIALS, AND MOUNTING HEIGHTS REFER TO SHEET G-002.
- REFER TO G-010-G-015 FOR ENCLOSURE GEOMETRY SETOUT.
- FOR PARTITION TYPES REFER TO A-700, 701 AND 702.
- FOR DOOR SCHEDULE REFER TO A-710, 711 AND 712.
- FOR REFLECTED CEILING PLANS SEE A-400 SERIES DRAWINGS. IF RCP IS NOT PROVIDED SEE MEP/FPA/SECTEL SERVICE DRAWINGS FOR LOCATIONS OF ALL CEILING/WALL MOUNTED DEVICES.
- ALL METAL FABRICATIONS LOCATED WITHIN MECHANICAL FLOORS, SHAFTS AND ROOF TO BE COORDINATED WITH MEP DISTRIBUTION AND EQUIPMENT INCLUDING "AS BUILT" CONDITION.
- FRAMING FOR ALL METAL FABRICATIONS TO BE COORDINATED WITH BASE BUILDING STRUCTURAL FRAMING INCLUDING "AS BUILT" CONDITION.
- LOUVER AREA AT MECHANICAL FLOORS TO BE MINIMIZED BASED ON COORDINATION WITH MECHANICAL CONTRACTOR.
- CONTRACTOR TO COORDINATE ALL AREAS DESIGNATED AS SCOR OP WITH THE STRUCTURAL DRAWINGS. OPEN AREAS ARE TO BE PROVIDED ONLY AT CLEAR OPENINGS. SCREENS ARE TO BE CLOSED OFF AT AREAS PARTIALLY OVERLAPED BY CONCRETE BEAMS, COLUMNS, WALLS, ETC.
- SEE MECHANICAL DWGS FOR INTERIOR LOUVERS NET FREE AREA. SEE D1A/686.

SHEET NOTES

- REFER TO A-132 FOR TYPICAL CORE DIMENSIONS AND PARTITION TYPES UNLESS OTHERWISE NOTED.
- ENGINEERED STUDS TO BE USED ON TRANSFER FLOORS L 40, 50, 60, FOR PARTITIONS A4, C4, D8, K2, K4, L8, L11, N2, N4, O, X2, X4.
- 3/8 GAUGE FLAT STOCK BLOCKING TO BE PROVIDED AT KITCHEN CABINERY. TYP.
- 20" X 5/8" 20 GAUGE BACKING PLATE TO BE INSTALLED BETWEEN STUDS AT UNIT ENTRY DOORS. TYP.
- REFER TO 9/A-822 FOR REINFORCING AND MOUNTING DIAGRAMS FOR ALL CLOSETS INCLUDING WALK-IN CLOSETS.
- REFER TO A-380 SERIES FOR BATHROOM TYPES.
- REFER TO A-380 SERIES FOR KITCHEN TYPES.
- 18 GAUGE FLAT STOCK BLOCKING AND 12" O.C. STUDS TO BE PROVIDED AT KITCHEN CABINERY. TYP.
- 20" X 5/8" 20 GAUGE BACKING PLATE TO BE INSTALLED BETWEEN STUDS AT UNIT ENTRY DOORS. TYP.

KEY NOTES

- PROVIDE FLOOR TO UNDERSIDE OF SLAB VERTICAL STUDS TO SUPPORT SIDES OF RECESSED TANK AT ALL WALL HUNG POWDER ROOM TOILETS.
- PROVIDE 18 GA REINFORCING FROM 3/4" 4" FT TO FINISH CEILING AT ALL KITCHEN CABINERY WALLS AS WELL AS 12" O.C. STUD SPACING.
- PROVIDE 20 GA REINFORCING AT PARTITION FROM 2'-8" TO FINISH CEILING.

FINISH SCHEDULE

NAME	FLOOR	BASE	WALL	CEILING
BEDROOM	WDF09	5/A-822	PT20	PT24
GREAT ROOM	WDF09	5/A-822	PT20	PT24
BREAKFAST ROOM/KIT.	WDF09	5/A-822	PT20	PT24
LIBRARY	WDF09	5/A-822	PT20	PT24
MEDIA ROOM	WDF09	5/A-822	PT20	PT24
FITNESS ROOM	WDF09	5/A-822	PT20	PT24
DINING ROOM	WDF09	5/A-822	PT20	PT24
WIC	WDF09	5/A-822	PT20	PT24
WID AND UTILITY ROOM	CT11	5/A-822	PT20	PT24
MECH. CLOSET	CT11	CT11	PT20	-
CLOSET	WDF09	-	PT20	PT24
AV	WDF09	-	PT20	PT24

*REFER TO 9/A-822 FOR WDF09 BUILD UP
**ALL EXPOSED CONCRETE COLUMNS TO BE FINISHED WITH PLA02 AND BASE PER 5/A-822

EXTERIOR WALL ANNOTATION LEGEND

- SB: SHADOW BOX
SB/SL: SHADOW BOX LOWER PANEL / SHADOW BOX UPPER PANEL
SB/L: SHADOW BOX LOWER PANEL / VISION GLASS UPPER PANEL
SCOR OP: OPEN (ACTIVE) INTAKE/EXHAUST SCREEN
SCOR CL: CLOSED (INACTIVE) SCREEN
LVR OP: OPEN (ACTIVE) INTAKE/EXHAUST LOUVER
LVR CL: CLOSED (INACTIVE) LOUVER
TRV: TRICKLE VENT
OPW: OPERABLE VENT
AUT OPW: MOTORIZED VENT
KM: KISS MULLION
DR: DOOR
LVR03: LOUVER - REFER TO SPECIFICATION

NOTE: OWNER TO PROVIDE ADAPTABLE HARDWARE FOR OPERABLE VENTS AT RESIDENTIAL UNITS AS REQUIRED BY THE 2014 NYC BUILDING CODE AND ANSI A117.1.

35 HUDSON YARDS

560 WEST 33RD STREET
NEW YORK, NY

OWNER

RELATED

Related Companies

60 Columbus Circle
New York, NY 10023

ARCHITECT / STRUCTURAL ENGINEER

SOM

Skidmore, Owings & Merrill LLP

14 Wall Street, New York, NY 10005

MEP ENGINEER

Jaros, Baum & Bolles

80 Pine Street
New York, NY 10005

CIVIL ENGINEER

Philip Habib & Associates

102 Madison Avenue, 11th Floor
New York, NY 10016

FACADE MAINTENANCE

Entek Engineering, LLC

166 Ames Street
Hackensack, NJ 07601

VENTILATION TRANSPORTATION

Jenkins & Huntington, Inc.

1251 Avenue of the Americas, Suite 920
New York, NY 10020

ACOUSTICAL ENGINEERING

Longman Lindsey

1410 Broadway, Suite 508
New York, NY 10018

HOTEL DESIGN ARCHITECT

Stonehill & Taylor Architects, PC

31 W 27th Street, 5th Floor
New York, NY 10001

RESIDENTIAL DESIGN ARCHITECT

Ismael Leyva Architects

48 West 37th Street
New York, NY 10018

HOTEL INTERIOR DESIGN ARCHITECT

Yabu Pushelberg

2F-68 Prince Street
New York, NY 10012

RESIDENTIAL INTERIOR DESIGN ARCHITECT

Ingrao

17 East 64th Street
New York, NY 10065

KEYPLAN

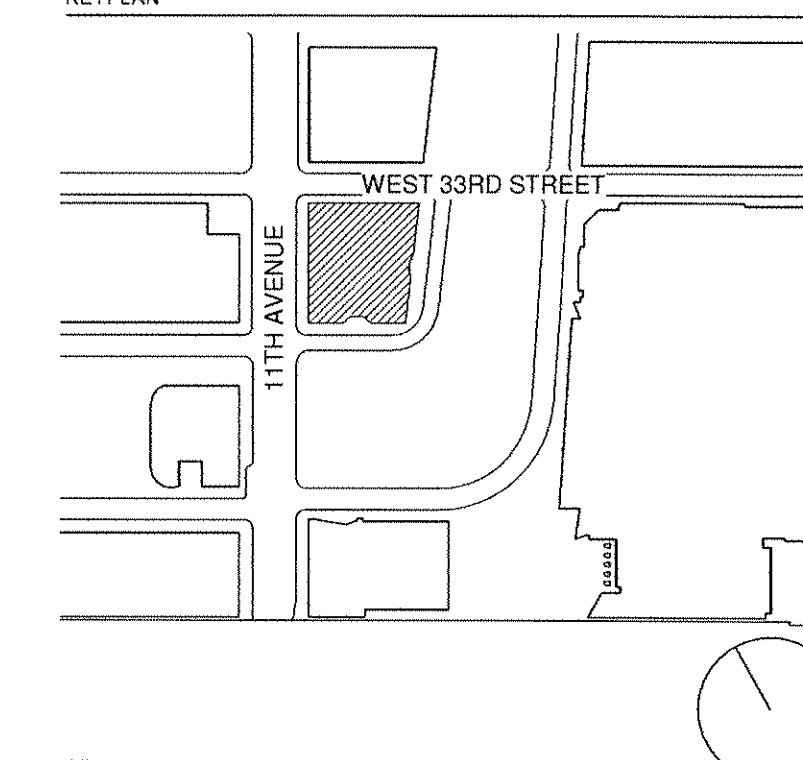

SEAL



DRAWING TITLE

**70TH FLOOR PLAN-
RESIDENTIAL (MKTG
92)**

DRAWING NUMBER

A-170.01

80 of 461

35 HUDSON YARDS

560 WEST 33RD STREET
NEW YORK, NY

OWNER

Related Companies
60 Columbus Circle
New York, NY 10023

ARCHITECT / STRUCTURAL ENGINEER

SOM

Skidmore, Owings & Merrill LLP
14 Wall Street, New York, NY 10005

MEP ENGINEER

Jaros, Baum & Bolles
80 Pine Street
New York, NY 10005

CIVIL ENGINEER

Philip Habib & Associates
102 Madison Avenue, 11th Floor
New York, NY 10016

FACADE MAINTENANCE

Entek Engineering, LLC
166 Ames Street
Hackensack, NJ 07601

VERTICAL TRANSPORTATION

Jenkins & Huntington, Inc.
1251 Avenue of the Americas, Suite 920
New York, NY 10020

ACOUSTICAL ENGINEERING

Longman Lindsey
1401 Broadway, Suite 508
New York, NY 10018

HOTEL DESIGN ARCHITECT

Stonehill & Taylor Architects, PC
31 W 27th Street, 5th Floor
New York, NY 10001

RESIDENTIAL DESIGN ARCHITECT

Ismael Leyva Architects
48 West 37th Street
New York, NY 10018

KEYPLAN

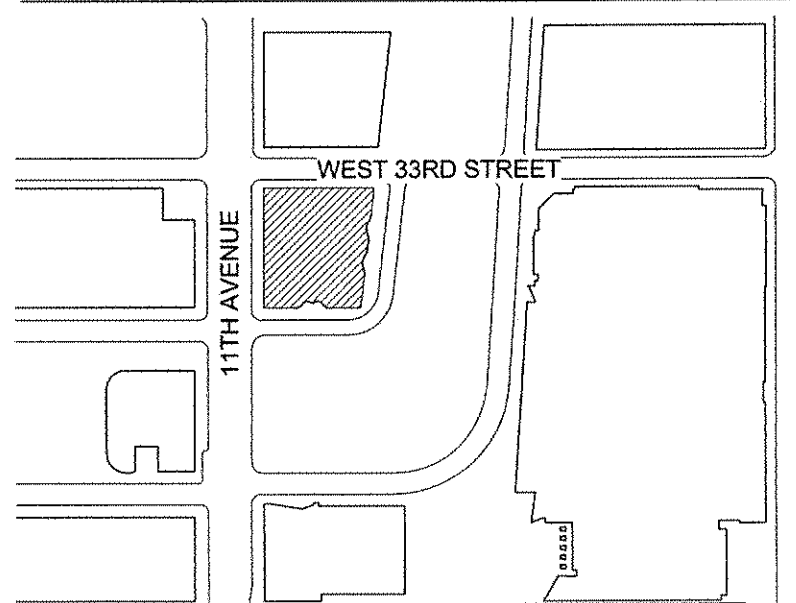

SEAL



NO.	DATE	DESCRIPTION
3	01 APR 2015	ISSUED TO DOB
2	15 JAN 2015	ISSUED TO DOB
1	26 NOV 2014	ISSUED FOR SCHEMATIC DESIGN

DRAWING TITLE

OVERALL BUILDING SECTIONS

B-SOON - DRAWING NUMBER

A-250.00

DRAWING NUMBER

A-250

PAGE NUMBER

79 OF 122

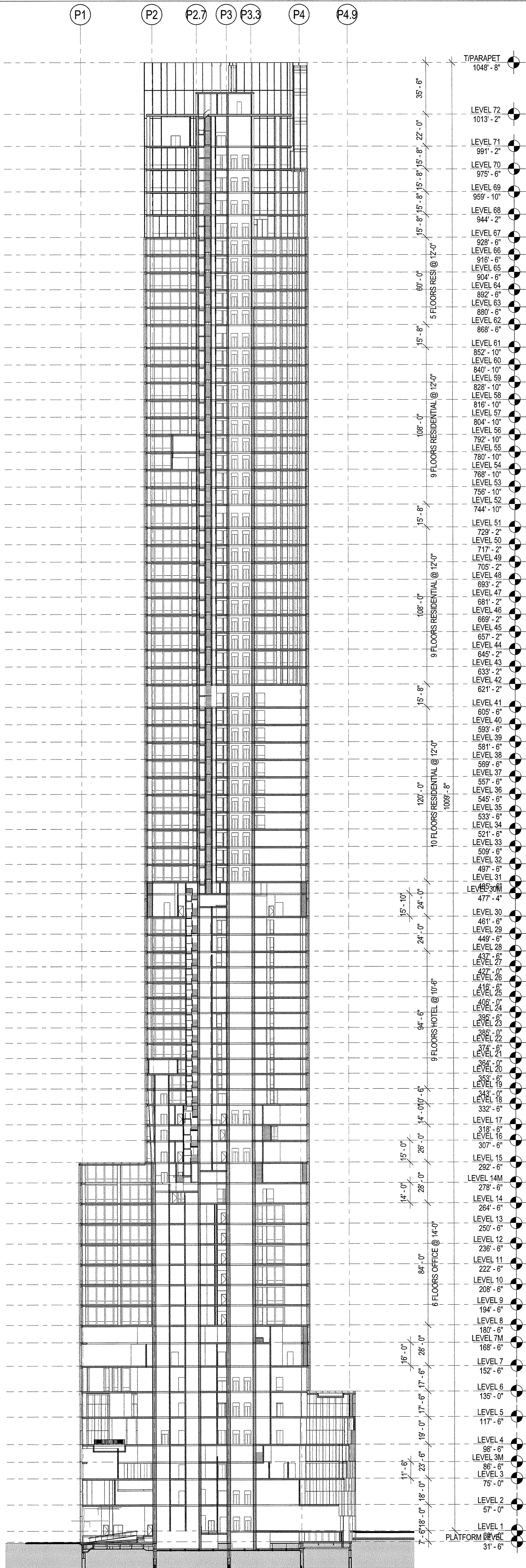

2 OVERALL NORTH-SOUTH BUILDING SECTION
SCALE: 1/32" = 1'-0"

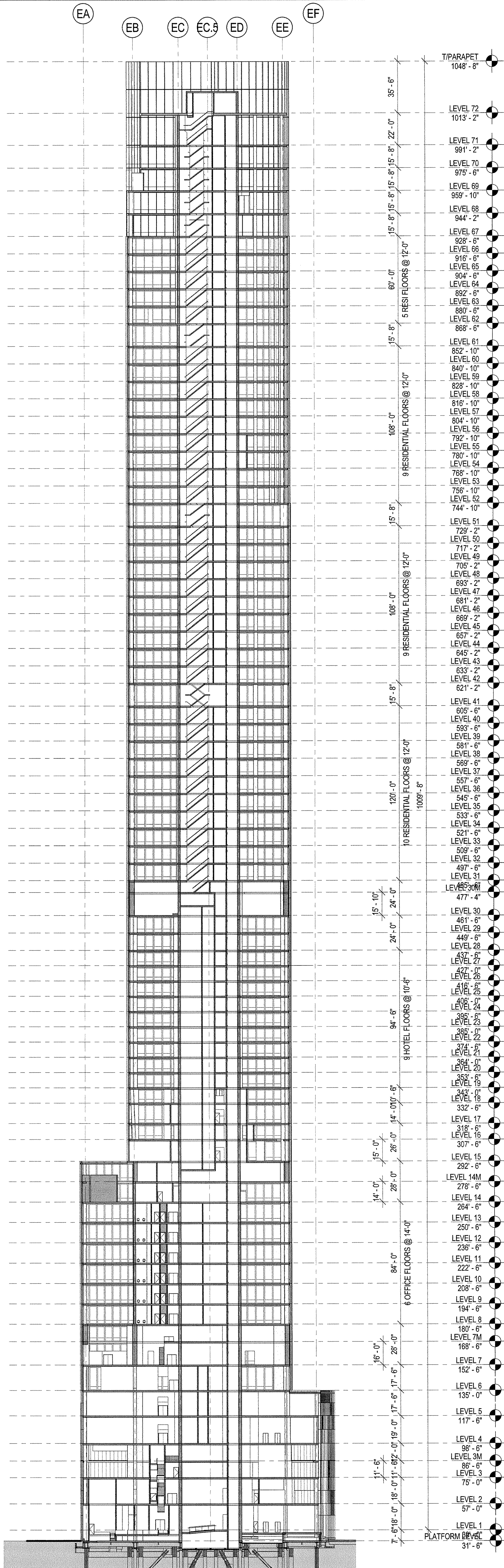
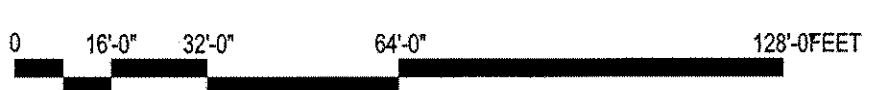

1 OVERALL EAST-WEST BUILDING SECTION
SCALE: 1/32" = 1'-0"

